

## BAB VI

### HASIL PERANCANGAN

#### 6.1 Peta Situasi

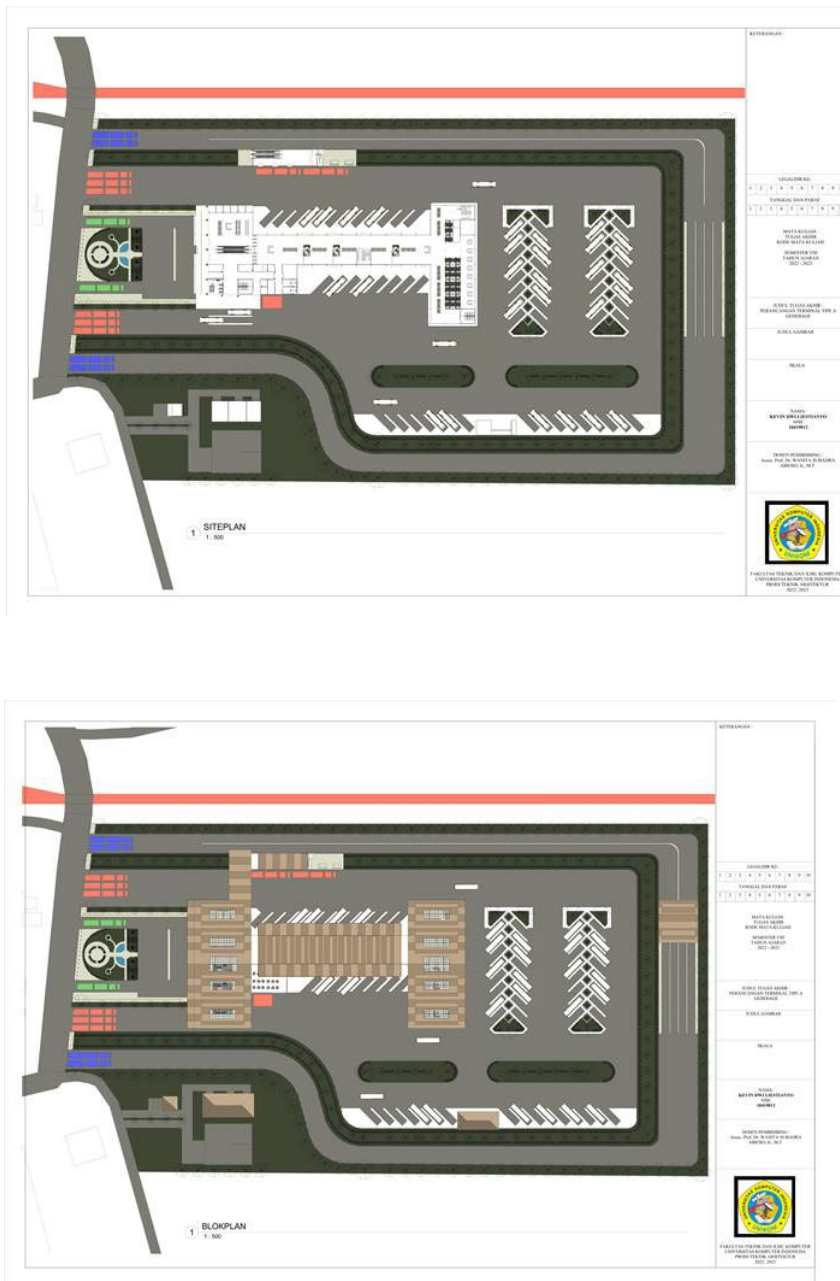

Gambar 6. 1 Peta Situasi



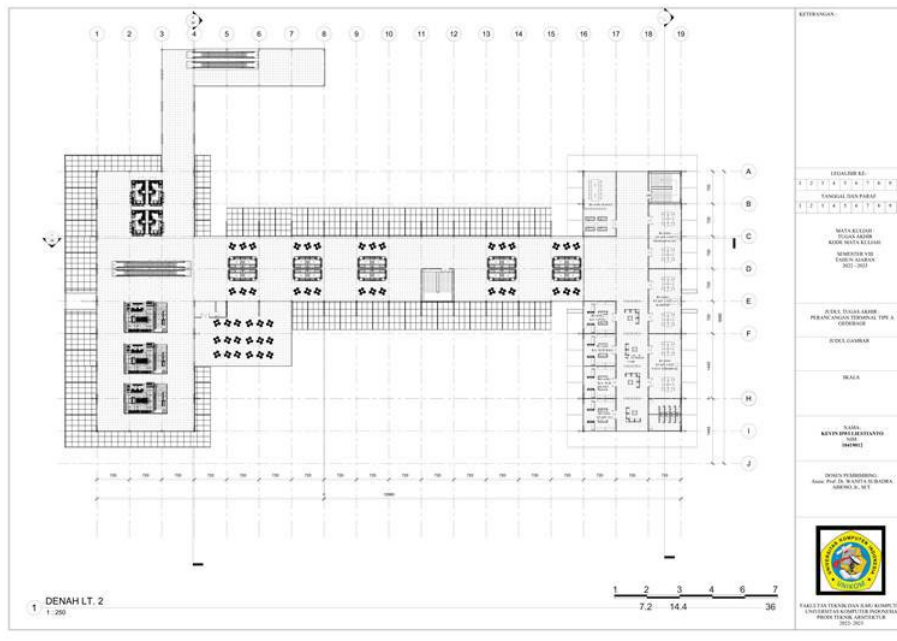
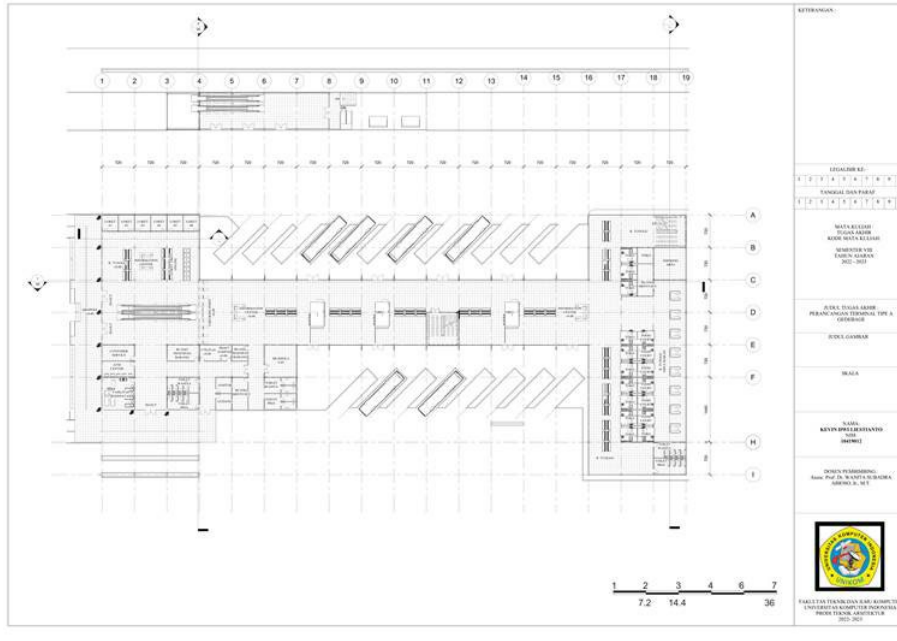





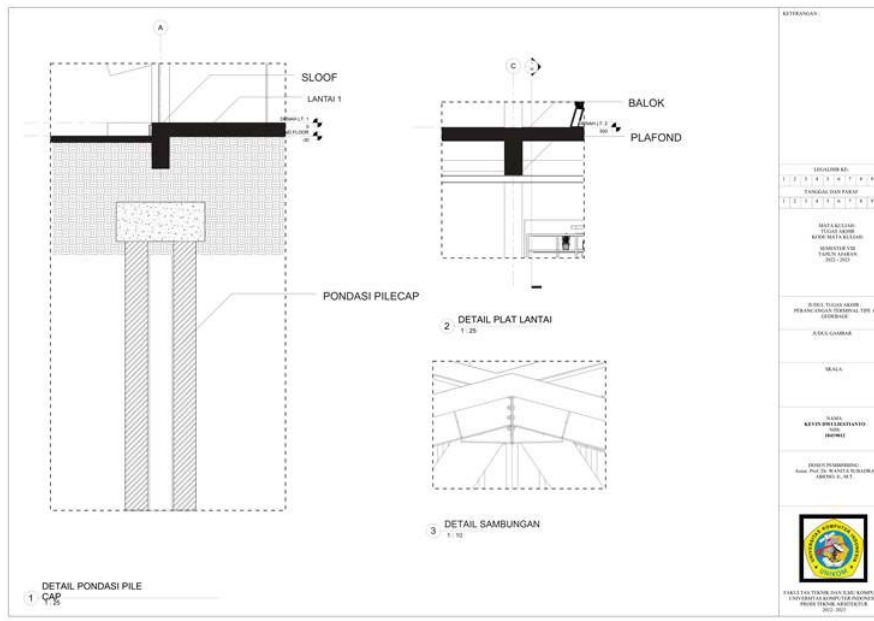
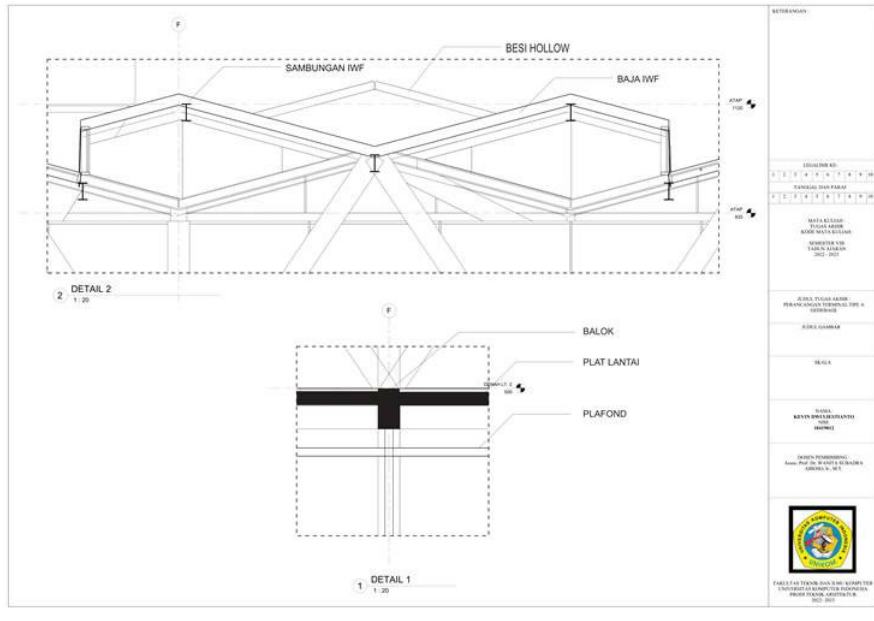

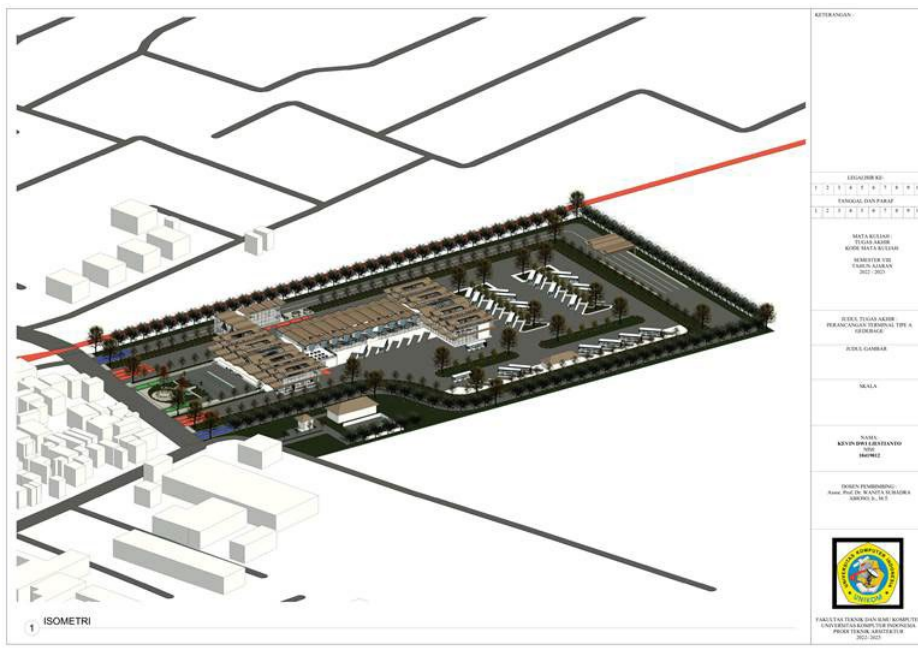
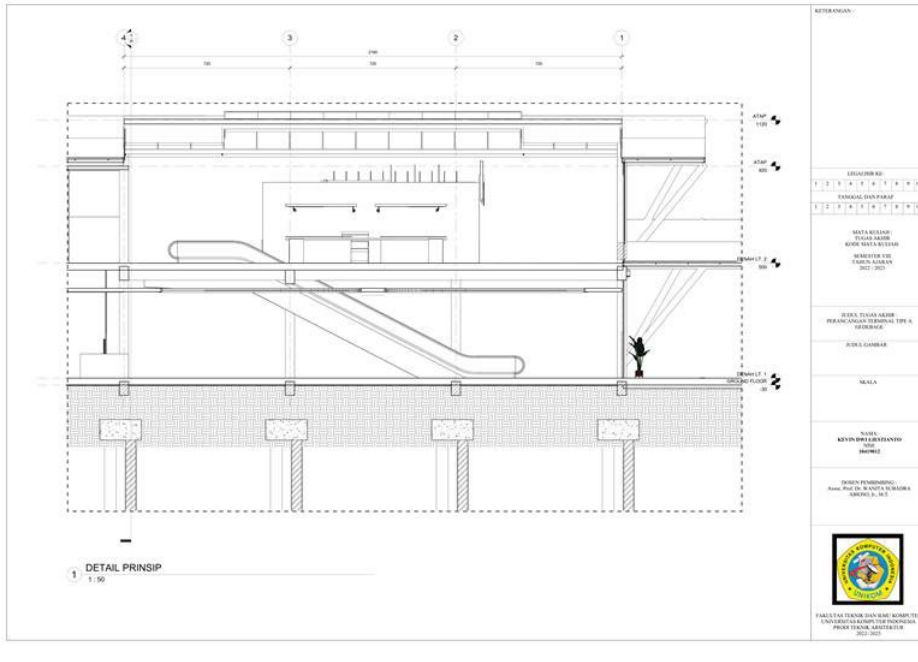





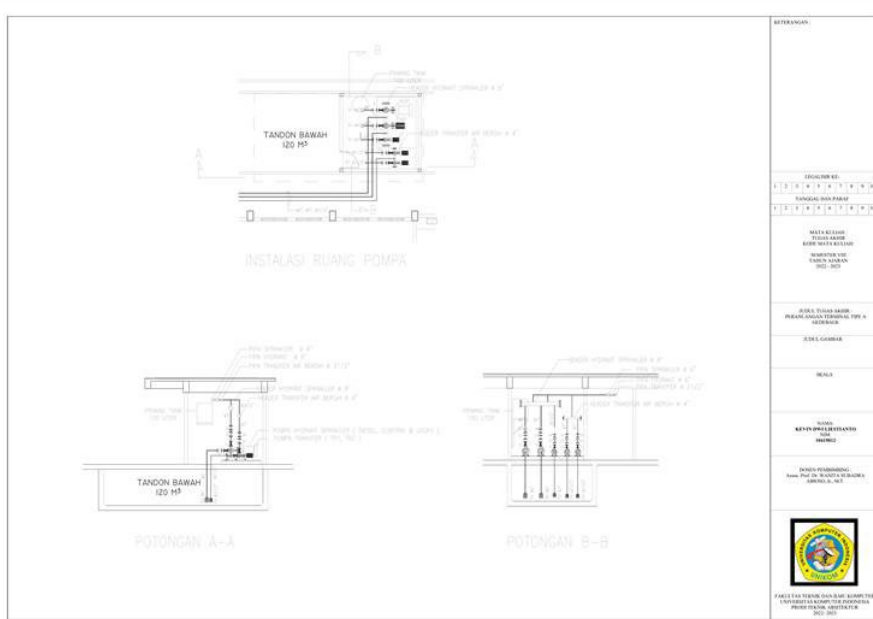
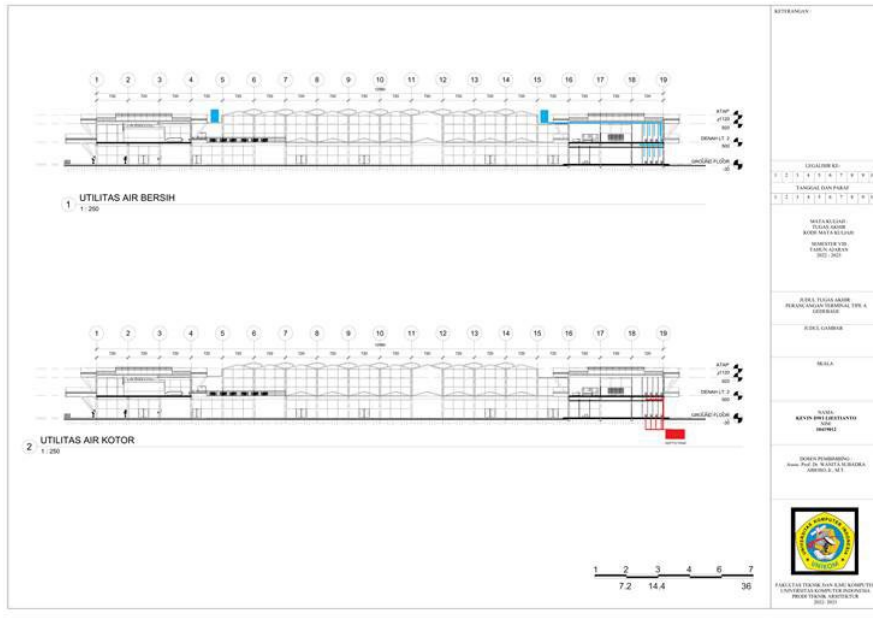

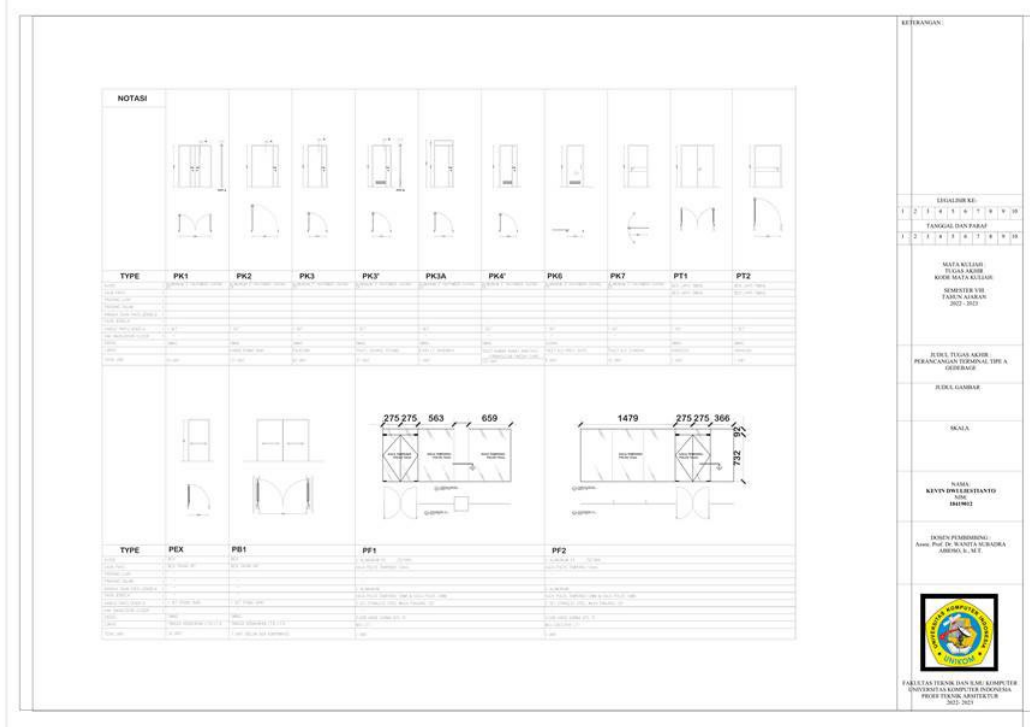
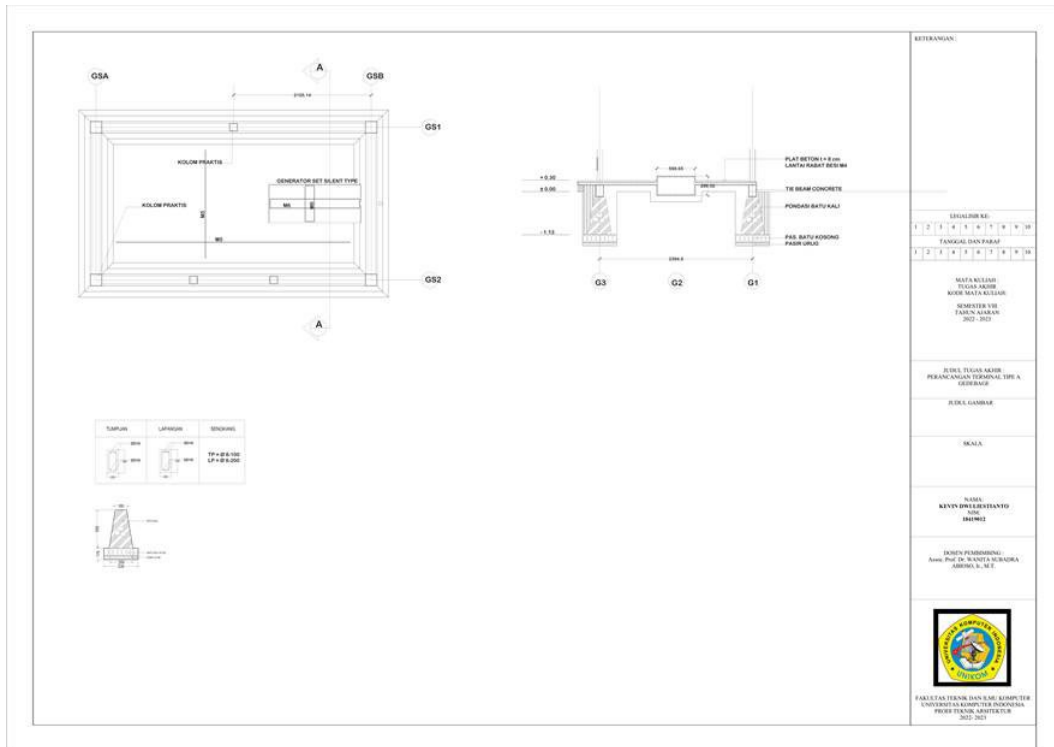







EXTERIOR

KETERANGAN:

LEMBAR KE:											
1	2	3	4	5	6	7	8	9	10	11	12
TANGKAL DAN PARAF											
1	2	3	4	5	6	7	8	9	10	11	12

MALFA NUGRAH  
 TUGAS AKHIR  
 KORS MAJALISAH  
 SEMESTER V SB  
 TAHUN AKADEMIA  
 2022 - 2023

BUNDA TUGAS AKHIR  
 PERENCANAAN TERMINAL LIFE A  
 GEDUNGAN

JUDUL GAMBAR

SKALA

NAMA:  
 KEVIN DWILAKSHANTO  
 NIM: 1801021

DOSEN PEMBIMBING:  
 Asst. Prof. Dr. NANI S. SURDIA  
 JURUSAN A. 14. 2



FAKULTAS TEKNIK DAN ILMU KOMPUTER  
 UNIVERSITAS KOMPUTER INDONESIA  
 PRODI TEKNIK ARSITEKTUR  
 2022 - 2023



INTERIOR

KETERANGAN:

LEMBAR KE:											
1	2	3	4	5	6	7	8	9	10	11	12
TANGKAL DAN PARAF											
1	2	3	4	5	6	7	8	9	10	11	12

MALFA NUGRAH  
 TUGAS AKHIR  
 KORS MAJALISAH  
 SEMESTER V SB  
 TAHUN AKADEMIA  
 2022 - 2023

BUNDA TUGAS AKHIR  
 PERENCANAAN TERMINAL LIFE A  
 GEDUNGAN

JUDUL GAMBAR

SKALA

NAMA:  
 KEVIN DWILAKSHANTO  
 NIM: 1801021

DOSEN PEMBIMBING:  
 Asst. Prof. Dr. NANI S. SURDIA  
 JURUSAN A. 14. 2



FAKULTAS TEKNIK DAN ILMU KOMPUTER  
 UNIVERSITAS KOMPUTER INDONESIA  
 PRODI TEKNIK ARSITEKTUR  
 2022 - 2023

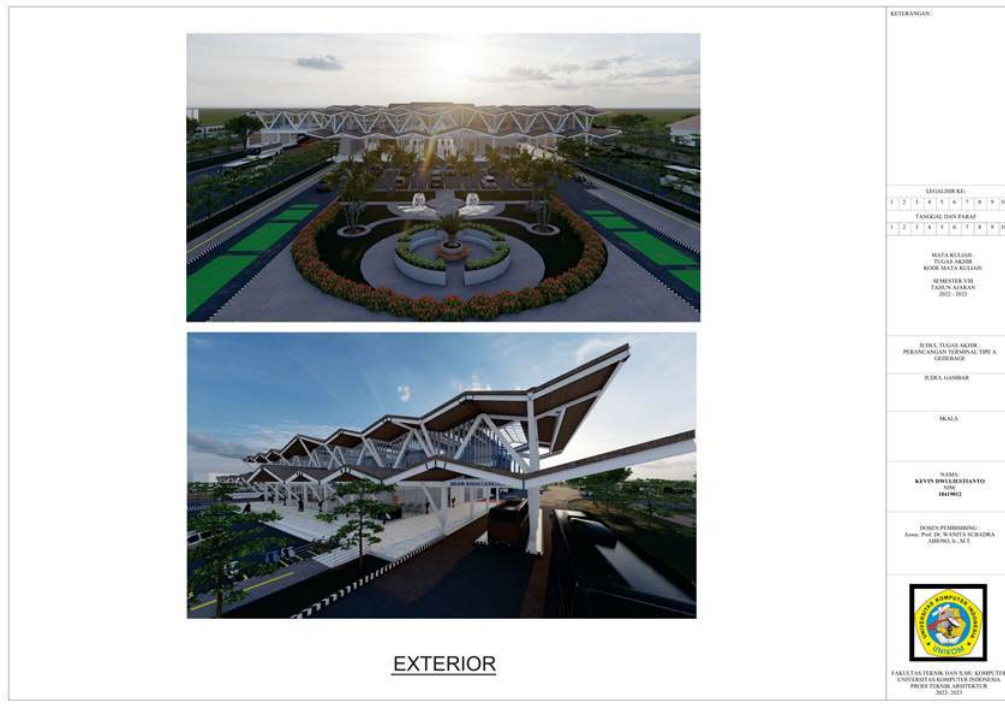

### 6.3 Foto-foto Maket



Gambar 6. 3 Maket



